BINGO GAMES

GAME 1 ..... $50

Teresa Sprowl, Maxie Thomas

GAME 2 ..... $50

Humphrey Lee, Rick Rogers

GAME 3 ..... $50

Claude Burns

GAME 4 ..... $50

Mary Hartley, Jim and Verta Meherg

GAME 5 ..... $50

Joan Kempster

GAME 6 ..... $75

Steve Coker, Sam Merriweather, Britt Turner

GAME 7 ..... $75

Melissia Davis, Paul Ray

GAME 8 ..... $100

Liz and Michael Abrasley, West Alabama Mini-Storage

GAME 9 ..... $200

Lew Drummond, Bob Lake, Arthur Howington, Karen van Luvender

GAME 10 ..... $250

SPECIAL THANKS

R. L. Zeigler Company, Inc.

James Wesley - Jack Marshall Foods

Aaron Geer

Tucker Motor Company

Buffalo Rock / Pepsi

Golden Flake

Dairy Fresh

The Shelton State Ambassadors

The Shelton State Maintenance Department

HALL RAY

REALTY • INC.

1019 21st Avenue • Tuscaloosa, AL 35401 • 758-7777

REALTOR®

MLS

EQUAL HOUSING OPPORTUNITY

Trust the skills of a champion

YOU HEAR A LOT ABOUT THE YEAR 2000 LATELY. AND WITH GOOD REASON. THE TURN OF THE MILLENNIUM WILL HAPPEN ONLY ONCE IN OUR LIFETIME—IT'S A TIME TO BE CELEBRATED AND SAVORED. Some people, however, are concerned about how computers will recognize the date Jan. 1, 2000. This is something the Bank of Tuscaloosa takes very seriously. We've been planning and preparing for this change for a long time. That's why we're confident when we say ...

Your money is safest in the bank.

The reason for our careful preparation is simple. It's you. Our customer. You are the only reason we're here. It is our job to serve you. That means more than providing a place to keep, save and invest your money. It means ensuring with rock-solid security that your money will be here when you need it. We have prepared a safe haven you can depend on with the trust of a child. So go ahead, enjoy the millennium magic. We won't see it again.

Bank Of Tuscaloosa

Main Office Stafford Plaza | Academy Drive Branch | Alberta Banking Center | Foodmax Supercenter Branch | Foodworld Center | Northport Banking Center | Taylorville Banking Center

For more information on Synovus' preparations for Jan. 1, 2000, including answers to frequently asked questions, visit us on the World Wide Web at www.synovus.com. References herein to Year 2000 compliance and remediation are Year 2000 Readiness Disclosures pursuant to federal law.

Yeager and Christian, P.C.

CERTIFIED PUBLIC ACCOUNTANTS

John F. Yearger, Jr., CPA
A.D. Christian, Jr., CPA
Donald H. Wood, CPA
Paula T. Dockery, CPA

•

James E. Godfrey, Jr., CPA
Janet T. Thompson, CPA

MEMBERS
AMERICAN INSTITUTE OF CERTIFIED PUBLIC ACCOUNTANTS

•

ALABAMA SOCIETY OF CERTIFIED PUBLIC ACCOUNTANTS

1418 - 22ND AVENUE • P. O. DRAWER 2309
TUSCALOOSA, ALABAMA 35403 • TELEPHONE (205) 345-8717

ST Burns

CONST. CO. INC.

All Types of Asphalt & Base Work

Excavation

Asphalt & Plant Mix Sales

5453 Jug Factory Road

Tuscaloosa, Alabama 35405

Office (205) 752-8195

Plant (205) 752-8233

HARRISON ENGINEERING, INC.

Consulting Engineers, Planners, Surveyors

RICKEY B. HARRISON, Ph.D., P.E.

2135 University Blvd., Suite D

Tuscaloosa, AL 35401

(205) 752-4037

A Great Community Deserves Its Own Great Bank.

FNB

First National Bank

OF CENTRAL ALABAMA

54 McFarland Blvd. • Northport

752-2744

Member FDIC

Equal Housing LENDER

EZ Banker 24-Hour Access

Customer Service 1-800-240-8796

Compliments of

Jack Kubiszyn Life Insurance Agency

2306 University Boulevard • Tuscaloosa, Alabama 35401

(205) 345-5650 (205) 553-0389

Compliments of

Herschel Hamner

Circuit Judge

SENATOR PHIL POOLE

District 21

Tuscaloosa, Pickens & Hale Counties

122 Market Street
Post Office Box 609
Moundville, AL 35474-0609

Fax: (205) 371-6330 E-Mail: ppoole@passage.net

Law Offices:

Tuscaloosa - (205) 333-8915 or (205) 345-1105

Moundville

(205) 371-6337

Pickens County

(205) 367-8492

HOSPICE SOUTH

Hospice South of Tuscloosa LLC

501 Hargrove Road
Tuscaloosa, Alabama

(205)366-9678
1-877-491-9678

Services Provided:

*Nursing
*Social Work
*Chaplain
*Medical Equipment/Supplies
*Volunteers
*Home Health Aides
*Therapists
*Nurse Available 24 hrs/day

Hospice...A gift of caring for the terminally ill and their families.

You Lock It & Keep Key
Sizes 5 X 10 to 10 X 20
Low Monthly Rates

Fenced • Well Lighted
7 Day • 24 Hr Access
Wide Drive Arounds

WEST ALABAMA MINI STORAGE

(Across from Fosters Post Office)
I-59 South / Exit 62 at Hwy 11
P.O. Box 220
Fosters, Alabama 35463

MICHAEL ABRASLEY
ELIZABETH ABRASLEY

Office (205) 752-0101
Home (205) 758-4368
Beeper (205) 550-7142

NBC

NATIONAL BANK OF COMMERCE
TODAY'S BANK
MEMBER FDIC

A.T.

AnyTime Teller

PREFERRED BANKING
NBC

NEW TIME. NEW WORLD. NEW SHELTON

*Now Located in the Atrium

COLONIAL BANK

3610 MCFARLAND BLVD. EAST
TUSCALOOSA, AL 35405
PHONE (205) 556-7224

LOBBY HOURS:

MONDAY – THURSDAY	9:00AM – 4:30PM
FRIDAY	9:00AM – 6:00PM

DRIVE-THRU HOURS:

MONDAY – THURSDAY	8:30AM – 5:00PM
FRIDAY	8:30AM – 6:00PM

***FREE CHECKING FOR STUDENTS.**

***FREE FOR THE FIRST SIX MONTHS AND A $1.00 A MONTH AFTER.**

MEMBER FDIC

An Affiliate of Colonial BancGroup, Inc.
3610 McFarland Boulevard East, Tuscaloosa, Alabama 35405
Telephone 205/556-7224
www.colonialbank.com
AN EQUAL OPPORTUNITY EMPLOYER

MOUNDVILLE TELEPHONE

Moundville Telephone Company, Inc.

P.O. Box 587
Moundville, Alabama 35474

(205) 371-9011

JUST LOOK AT THE EXCITEMENT IN STORE AT THEATRE TUSCALOOSA!

Dracula

One of mankind's oldest legends comes to life in this retelling of Bram Stoker's classic novel. Filled with gothic horror, the story of the infamous Count Dracula and his quest for the lovely Lucy will have you on the edge of your seat in this greatest of all mystery thrillers. October 22-31, 1999

A Broadway Christmas

Just in time for the holidays, a tribute to the season drawn from some of the world's best-loved musicals and movies. Many holiday standards were first heard on the Broadway stage or the silver screen: "Have Yourself a Merry Little Christmas," "I'm Dreaming of a White Christmas" plus dozens more that will have you in the holiday spirit before you can say "We Need a Little Christmas!" November 18-28, 1999

The Nutcracker

Tuscaloosa's family holiday tradition returns - this time in the intimate Bean-Brown Theatre. Filled with all the magic you've come to expect from this classic, you'll marvel again at Clara, her Prince and a cast of snowflakes, mice and holiday delights ... but you never know what new treats *The Nutcracker* may bring! December 3-12, 1999

Man of La Mancha

The monumental, worldwide hit based on the tale of Don Quixote comes to the Theatre Tuscaloosa stage in a spectacular new production. As Cervantes tells his magical tale to his fellow prisoners, you will be transported to a land of beautiful women and fearsome windmills. Relive the enchantment of "The Impossible Dream" once again. February 25-March 5, 2000

MOON OVER BUFFALO

Ken Ludwig, the author of *Crazy For You* and *Lend Me a Tenor* returns with a new comedy that takes you backstage at the Erlanger Theatre in Buffalo, New York where the husband and wife acting team of George and Charlotte Hay are performing. George has disappeared and Frank Capra is coming to audition the couple for his new movie. The resulting race to make the most of this last chance for stardom provides one of the funniest new plays of the last five years. May 12-21, 2000

STATE FAIR

The first new musical from Rodgers and Hammerstein in over thirty years! Adapted from the 1945 movie, this all new version for the stage includes some great Rodgers and Hammerstein songs: "It Might As Well Be Spring," "When I Go Out Walking With My Baby," and "It's a Grand Night For Singing." Set against the colorful backdrop of the Iowa State Fair, this is the kind of warm-hearted family entertainment only these two musical masters could deliver. July 21-30, 2000

FOR TICKETS CALL THE BOX OFFICE 205-391-2277

Compliments of

TTL, Inc.

Practicing in the Geosciences

3516 Greensboro Ave.
Tuscaloosa, Al.
345-0816

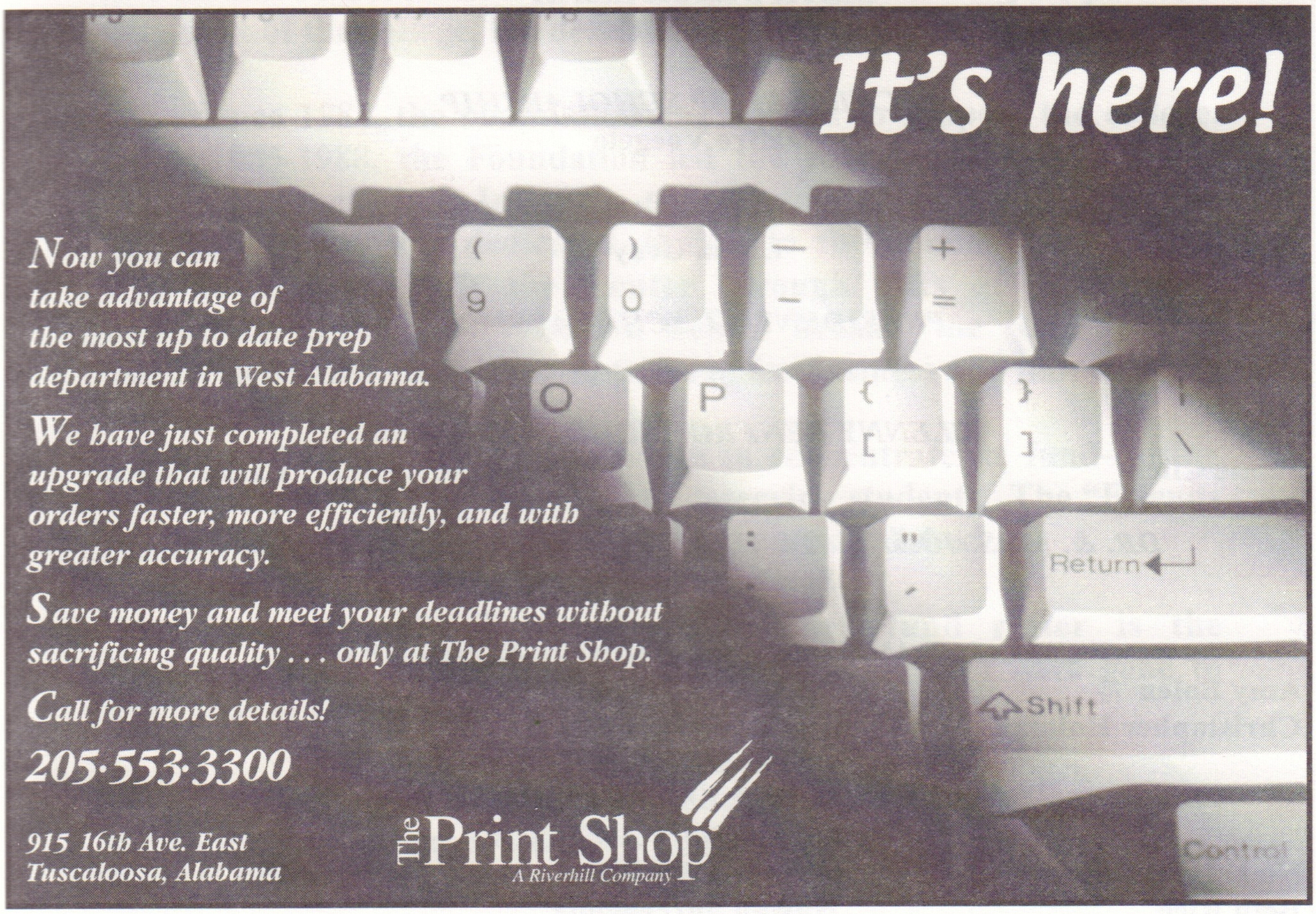

SHELTON STATE FOUNDATION
1999-2000 SCHOLARSHIP AWARDS

ALEXANDER ADULT STUDIES

Sylvia Bostic
Adora Brown
Marilyn Cooper
Mary Groth
Lucinda Hester
Wanda Kelly
Betty Liming
Sylvia Lyles
Marianne Todd

WAYNE BOTELER SCHOLARSHIP

Sharonda Jeffery

CARLA MATHEWS SCHOLARSHIP

Candace Booth
Belinda Herren

C.A. FREDD, SR. ENDOWED SCHOLARSHIP

Miranda Barnett
Shalandra Rolllins

COMPASS BANK SCHOLARSHIP

Amanda Holliman
Taesha Jennings

MOSES B. DAY SCHOLARSHIP

Donny Ray Driver

HAROLD JAMES SCHOLARSHIP

George Birmingham

KEITH SCHOLARSHIP

Sara Ochocki

MACHINE SHOP SCHOLARSHIP

Jeffre Voegele

NATIONAL ASSOCIATION OF WOMEN IN CONSTRUCTION

William Brown
Linda Gray
Karen Worley

PRESIDENTIAL SCHOLARSHIP

Heidi Angel
Latonya McMullen

CLENNY RENFROE SCHOLARSHIP

Jamie Click
Cassie Raney

DR. &. MRS. JOHN A. TODD, III ENDOWED SCHOLARSHIP

Stephanie Simpson

WEST ALABAMA HEALTH COUNCIL SCHOLARSHIP

Amy Bolen
Christopher Holman
Stephanie Horner
Gnger Mitchell
Brandi Watkins
Jonathan Reece
Leigh Strichland

PRESIDENT'S AWARD

Nicholas Bamber
Beth Rice
Brook Shirley
Nuwan Surryagoda
Marcus Williams

The Shelton State Community College Foundation, Inc.

The Shelton State Community College Foundation is a private, nonprofit corporation established in 1984. The Foundation is separate from the college, but it is designed to provide support for the college. In 1995, the C. A. Fredd State Foundation was merged with the Shelton Foundation.

The Board of Directors is comprised of community leaders from the West Alabama area. There are also three elected representatives of the faculty and staff. The president of the Shelton Alumni Association also serves as a board member. Serving in an ex-officio capacity are the president of the college, the deans, and top administrative personnel.

Since 1984, the Foundation has worked to support the college. From 1985-1988, the Foundation led the college in its first major fund-raising effort. In 1989, the Beatrice Morrison Industrial Training Center was dedicated, thanks to the Foundation's efforts. The Foundation built the Center through gifts of money and in-kind services. The Morrison Center became the college's first facility dedicated completely to training for business and industry.

In 1990, the Foundation began to concentrate its fund-raising efforts on providing scholarships to deserving students. The "Friends of the College", a scholarship program, was established.

Currently, the Foundation's primary fund raiser is the Barbecue Bash. Since 1992, proceeds from the Bash have gone to fund several scholarships.

For more information on the Shelton State Foundation, contact the Foundation office, 391-2298.

Compliments of

Bank of Moundville

P.O. Box 158
Moundville, Alabama

371-2227

MEMBER FDIC